

LANCE SURVEYING SERVICES

1014 Westwood Drive, Mt.Pleasant, IA 52641 Phone: (319)986-6779 rob@lancesurveying.com

Plat Prepared By: Robert H. Lance
Iowa Professional Land Surveyor #21980

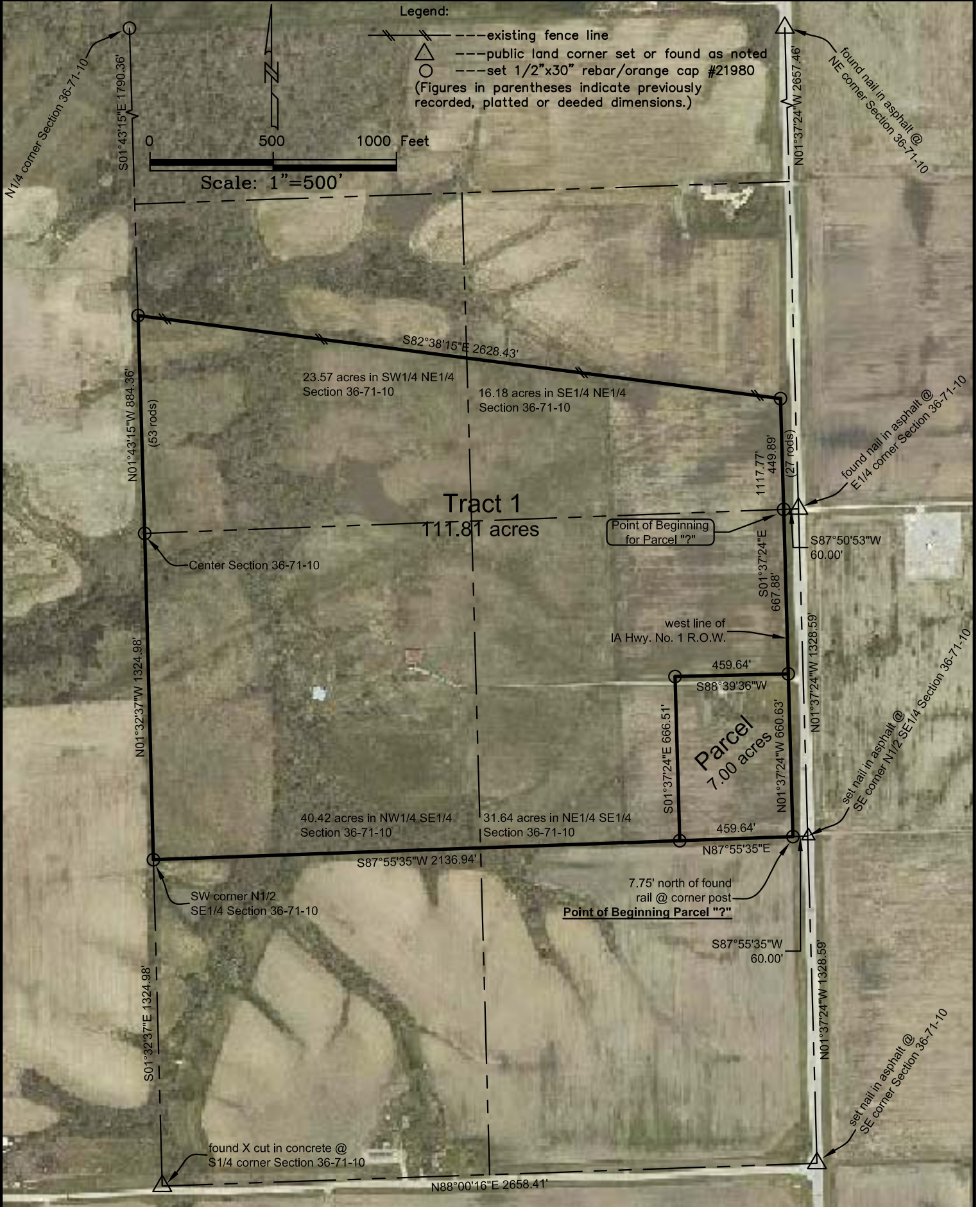

Certification:
 I hereby certify that this land surveying document was prepared, and the related survey work was performed by me or under my direct personal supervision, and that I am a duly licensed Professional Land Surveyor, under the laws of the State of Iowa.

Robert H. Lance
 Iowa Professional Land Surveyor License #21980
 License renewal date: December 31, 2015
 Pages covered by this seal: 2

PLAT OF SURVEY
IN PART OF E1/2
SECTION 36-71-10
JEFFERSON COUNTY, IOWA

Survey requested by: Dennis Roland
 Proprietor: JWR Holdings

SHEET 1/2 C:\ACAD SURVEY PROJECTS\JWR Holdings - Roland 2014.10.25